3/4 über 6/8 mit "Sprung-Kick"
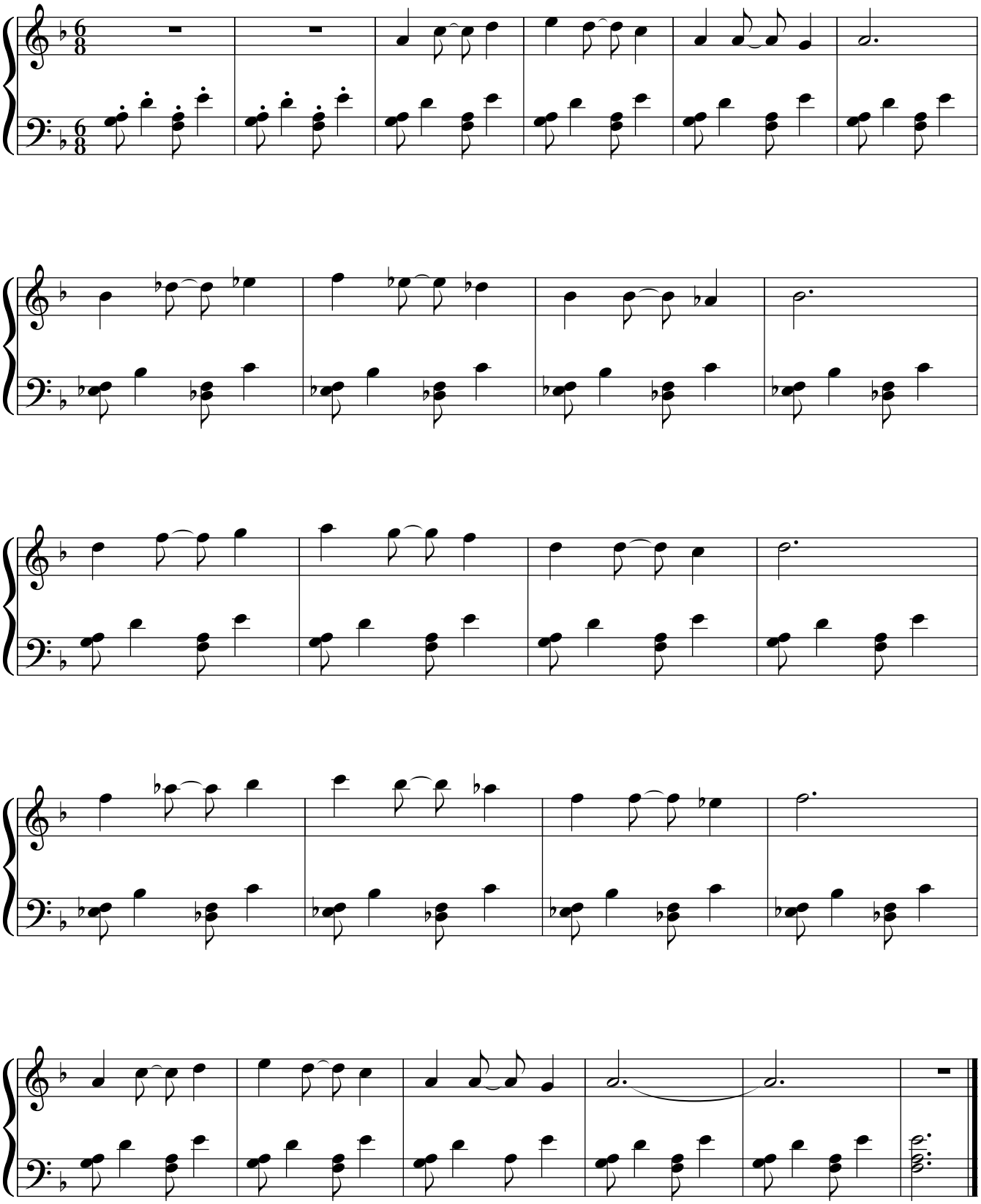
Impro-Anregung CP